

# Junior Clinic Flute "Even"

Flute

$\text{♩} = 72$

*pp*

*pp* *cresc.* *sfz* *dim.*

*pp*

# ETSBOA Lower Area Junior Clinic Scales

Flute

Gr. 8-9

*-These are the minimum expectations for auditions-*

F scale

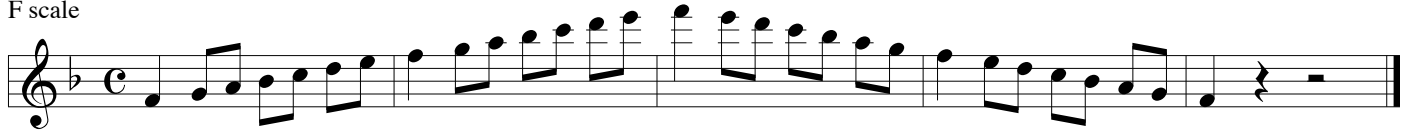

Bb scale

Eb scale

Ab scale

Db Scale

C scale

G scale

Chromatic Scale

